

QUATRIÈME MESSE SOLENNELLE

MESSE CHORALE

sur l'intonation de la Liturgie Catholique

avec orgue d'accompagnement et grand orgue

Composée pour la Solennité de Beaufication

du bienheureux J. B. de la SALLE

fondateur des Ecoles de la Doctrine Chrétienne

PAR
CH. GOUNOD

Partition 8 francs

Parties de chœurs { Soprani & Alto 9 francs
Tenors & Basses 9 francs

*Toute reproduction sans l'autorisation des Parties de chœurs par ailleurs est interdite
et sera rigoureusement poursuivie*

Paris, AU MÉNESTREL, HEUGÉ, Editeur

2^e Rue Vivienne (2^e)

Droits de reproduction et d'exécution réservés et enregistrés pour deux fois

CH. GOUNOD.

MESSE CHORALE

avec Orgue d'Accompagnement et Grand Orgue

sur l'intonation de la LITURGIE CATHOLIQUE

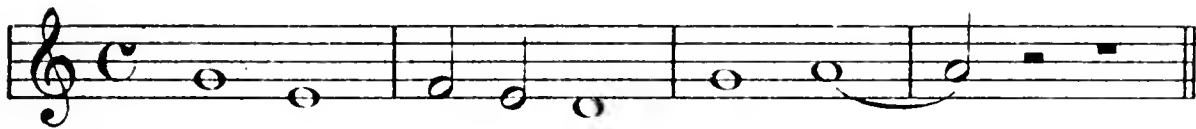

A chaque retone ou transformation de cette mélodie typique, les notes qui la constituent ont été désignées par une *.

PRÉLUDE.

Andante.

SOPRANI.

ALTI.

TENORI.

BASSI.

Andante.

GRAND ORGUE.

Grand Jeu

PÉDALES.

This section of the score is for the Grand Orgue and Pedales. It consists of three staves. The top two staves are for the Grand Orgue, with a brace on the left. The bottom staff is for the Pedales. The music is in a key with two flats (B-flat and E-flat) and common time (C). The tempo is marked 'Andante'. The notation includes various note values, rests, and dynamic markings. There are several asterisks (*) above notes in the Grand Orgue parts, likely indicating specific registrations or effects. The Pedales part features a simple, rhythmic accompaniment.

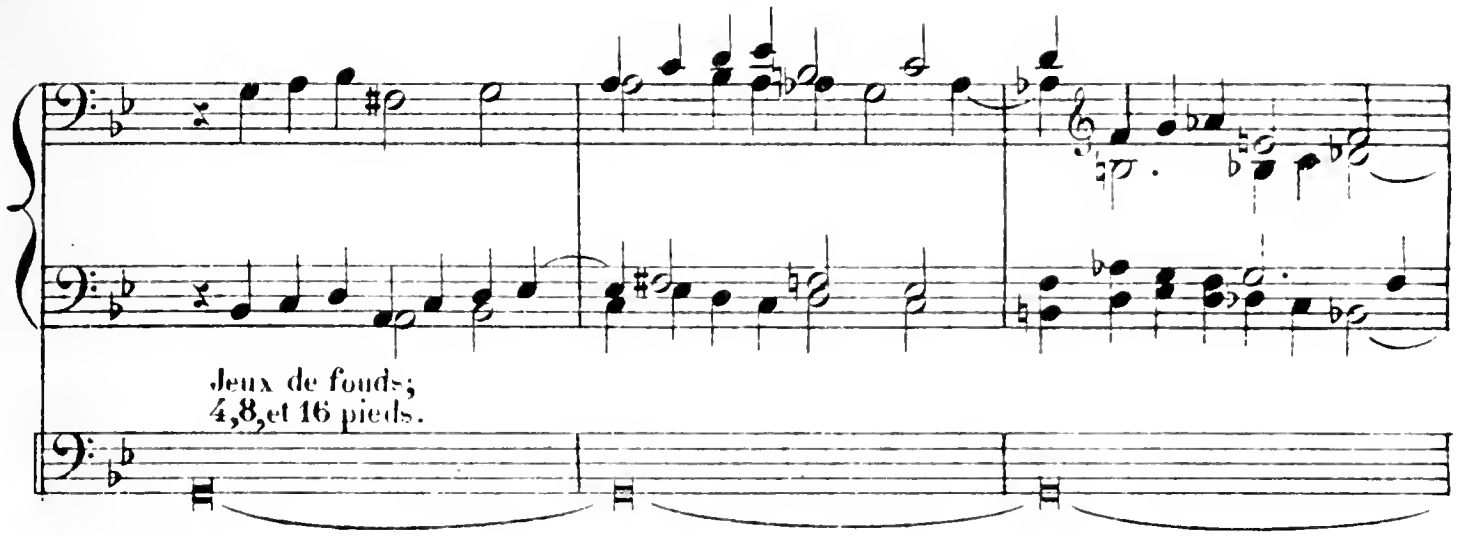

Jeux de fonds;
4,8,et 16 pieds.

KYRIE.

SOPRANI. 

ALTI.  *mf*
Ky - ri_e e - le - i - son Ky -

TENORI.  *mf*
Ky - ri_e e - le - i - son Ky - ri_e e -

BASSI. 

ORGUE du CHŒUR. 
Jeux de fonds.

PÉDALES. 

mf cre - - - scen - - - do.

 Ky - ri_e e - le - i - son

 *cre - - - scen - - - do.*
- ri_e e - le - i - son e - le - i - son

 *cre - - - scen - - - do.* *f*
- le - i - son e - le - i - son Ky -

 *mf* *cre - - - scen - - - do.*
Ky - ri_e e - le - i - son

f
 Ky - ri - e e - le - i - son e -
f
 Ky - ri - e e - le - i - son e - le - i - son e -
 - ri - e e - le - i - son e -
f
 Ky - ri - e e - le - i - son e - le - i -

- le - i - son
 - le - i - son
 - le - i - son
 - son e - le - i - son

GRAND ORGUE.
 Jeux de fonds.

Ped.

Sopr. *f* * * * *
 Chri - ste . e - le -

Alt. *f*
 Chri - - - ste e -

Ten. *f*
 Chri - ste e - le - i - son e -

Bass. *f*
 Chri - ste e - le - i - son e - le -

ORGUE du CHŒUR.

Piano accompaniment for the second system, including a section labeled "ORGUE du CHŒUR." with a dotted line indicating the start of the organ part.

i son e le *i* son
le *i* son e le *i* son e le *i* son e
le *i* son e le *i* son
i son e le *i* son e le

e le *i* son e le *i* son
le *i* son e le *i* son
e le *i* son e le *i* son Chri
i son e le *i* son Chri

f
 Chri - ste e - le - i - son -
f
 Chri - ste e - le - i - son -
 - ste e - le - i - son e - le - i - son -
 - ste e - le - i - son e - le - i - son - Chri -

f
 Ky - ri - e e -
 - ste e - le - i - son -
 Ped.

dim.
 le i-son Ky ri-e e-le i-
f Ky ri-e e-le i-son e-le i-
dim.

p
 -son
p *cresc.*
 -son e-le i-
p *cresc.*
 e-le i-son e-le i-son
p *cresc.*
 e-le i-son e-le i-son e-le i-

f
 e - le - i - son e - le - i - son e - le - i -
 -son e - le - i - son e - le - i - son e - le - i -
 - e - le - i - son e - le - i - son e - le - i - son
 -son e - le - i - son e - le - i - son e - le - i - son

dim. *p*
 -son e - le - i - son e - le - i - son e - le - i -
dim. *p*
 -son e - le - i - son e - le - i - son e - le - i -
dim. *p*
 e - le - i - son e - le - i - son e - le - i -
dim. *p*
 e - le - i - son e - le - i - son ky - ri - e ky - ri -

son e - le - i - son — ky - ri - e e - le - i - son

son e - le - i - son — ky - ri - e e - le - i - son

son e - le - i - son — ky - ri - e e - le - i - son

e ky - ri - e e - le - i - son — ky - ri - e e - le - i - son

Ky - ri - e e - le - i - son —

Ky - ri - e e - le - i - son —

Ky - ri - e e - le - i - son —

Ky - ri - e e - le - i - son —

GLORIA.

Mod^{to} quasi andante.

Petit Chœur. *p*

SOPRANI. Et in ter - ra pax ho -

ALTI. Et in ter - ra pax ho -

TENORI. Et in ter - ra pax ho -

BASSI. Et in ter - ra pax ho -

Mod^{to} quasi andante.

ORGUE
du CHŒUR. Récit. Jeux d'Anches.

Jeux de fonds.

PÉDALES.

_mi - ni - bus bo - nœ vo - lun - ta - tis Et in

_mi - ni - bus bo - nœ vo - lun - ta - tis Et in

_mi - ni - bus bo - nœ vo - lun - ta - tis Et in

_mi - ni - bus bo - nœ vo - lun - ta - tis Et in

ter - ra pax ho - mi - ni - bus pax ho - mi - nibus

ter - ra pax ho - mi - ni - bus pax ho - mi - nibus

ter - ra pax ho - mi - ni - bus pax ho - mi - nibus

ter - ra pax ho - mi - ni - bus pax ho - mi - nibus

bo - nœ vo - lun - ta - - - tis pax ho - mi - ni - bus

bo - nœ vo - lun - ta - - - tis pax ho - mi - ni - bus

bo - nœ vo - lun - ta - - - tis pax ho - mi - ni - bus

bo - nœ vo - lun - ta - - - tis pax ho - mi - ni - bus

All^o moderato.

f Grand Chœur.

bo - nœ vo - lun - ta - tis Lau - da - mus

bo - nœ vo - lun - ta - tis Lau - da - mus

bo - nœ vo - lun - ta - tis Lau - da - mus

bo - nœ vo - lun - ta - tis Lau - da - mus

All^o moderato.

f

Grand Jeu.

te be - ne - di - ci - mus te A - do - ra - mus

te be - ne - di - ci - mus te A - do - ra - mus

te be - ne - di - ci - mus te A - do - ra - mus

te be - ne - di - ci - mus te A - do - ra - mus

te glo-ri-fi-ca-mus te Gra-ti-as

te glo-ri-fi-ca-mus te Gra-ti-as

te glo-ri-fi-ca-mus te Gra-ti-as

te glo-ri-fi-ca-mus te Gra-ti-as

gra-ti-as A-gi-mus Ti-bi propter magnam glo-ri-am

A-gi-mus Ti-bi

gra-ti-as A-gi-mus Ti-bi propter ma-gnam

gra-ti-as A-gi-mus Ti-bi pro-pter ma-gnam

tu - am Do - mi - ne De - us

pro - pter ma - gnas glo - ri - am tu - am Do - mi - ne De - us

glo - ri - am glo - ri - am tu - am Do - mi - ne De - us

glo - ri - am glo - ri - am tu - am Do - mi - ne De - us

Rex cœ - le - stis

Rex cœ - le - stis De - us Pa - ter om -

Rex cœ - le - stis De - us

Rex cœ - le - stis De - us Pa - ter om -

f
 De - us Pa - ter om - ni - potens De - us Pa - ter om -
 - ni - po - tens De - us Pa - ter om - ni - potens
f
 De - us Pa - ter De - us Pa - ter Pa - ter om -
 - ni - po - tens De - us Pa - ter om - ni - potens

- ni - potens Pa - ter om - ni - po - tens
 De - us Pa - ter om - ni - po - tens
 - ni - potens Pa - ter om - ni - po - tens
 De - us Pa - ter om - ni - po - tens

Andante.

p Do - mi - ne

p * Do - mi

Andante.

GRAND ORGUE

Jeux de fonds.
Ped.

p ORGUE du CHŒUR.

p Jeux de fonds.

p fi - li - u - ni - ge - ni - te Do - mine fi - li - u - ni -

* ne Je - su Chri - ste

p Do - mine fi - li - u - ni - ge - ni - te

ge - ni - te Je - su

Do - mi - ne fi - li - u - ni - ge - ni - te

Do - mi - ne fi - li - u - ni - ge - ni - te Do - mi - ne

p Do - mi - ne fi - li - u - ni - ge - ni - te fi - li

Je - su Chri - ste

Je - su Chri - ste Je - su Chri -

Je - su Chri - ste Je - su Je - su Chri -

u - ni - ge - ni - te Do - mi - ne Je - su Chri -

Do - mi - ne De - us A - gnus De - i A - gnus
- ste Do - mi - ne De - us A - gnus a - gnus
- ste Do - mi - ne De - us A - gnus
- ste Do - mi - ne De - us A - gnus

De - i - fi - li - us Pa - tris
De - i - fi - li - us Pa - tris
De - i - fi - li - us Pa - tris
De - i - fi - li - us Pa - tris Qui

f *dim.*
 Qui tol - lis pec - ca - ta

crese. *f* *dim.*
 Qui tol - lis pec - ca - ta pec - ca - ta

p *crese.* *f* *dim.*
 Qui tol - lis pec - ca - ta pec - ca - ta

crese. *f* *dim.*
 tol - lis pec - ca - ta pec - ca - ta mun - di pec - ca - ta

p *f* *dim.* *p*
 mun - di Mi - se - re - re no - bis

p *f* *dim.* *p*
 mun - di Mi - se - re - re mi - se - re - re no - bis

p *f* *dim.* *p*
 mun - di Mi - se - re - re no - bis

p *f* *dim.* *p*
 mun - di Mi - se - re - re no - bis no - bis

Qui tol - lis pec - ca - ta

Qui tol - lis pec - ca - ta

Qui tol - lis pec - ca - ta mun - di pec - ca - ta

Qui tol - lis pec - ca - ta mun - di pec - ca - ta

dim. p *f* mun - di Sus - ci - pe sus - ci - pe de - pre - ca - ti -

dim. p *f* mun - di Sus - ci - pe sus - ci - pe de - pre - ca - ti -

dim. p *f* mun - di Sus - ci - pe sus - ci - pe de - pre - ca - ti -

dim. p *f* mun - di Sus - ci - pe de - pre - ca - ti - o - nem no -

dim. *p* *f*
 o-nem no-stram qui se-des ad dex-teram
dim. *p* *f*
 o-nem no-stram qui se-des ad dex-teram
dim. *p* *f*
 o-nem no-stram qui se-des ad dex-teram
 stram — qui se — des — ad — dex — teram

p *cresc.* *dim.* *p*
 Pa-tris mi-se-re-re mi-se-re-re no-bis
p *cresc.* * * *
 Pa-tris mi-se-re-re no-bis no-bis
p *cresc.* *dim.* *p*
 Pa-tris mi-se-re-re mi-se-re-re no-bis
p *cresc.* *dim.* *p*
 Pa-tris mi-se-re-re no-bis mi-se-re-re no-bis

cresc. *dim. p*

mi - se - re - re no - bis

cresc. *dim. p*

mi - se - re - re no - bis

cresc. *dim. p*

mi - se - re - re no - bis

cresc. *dim. p*

mi - se - re - re no - bis

Allegro.

f

Quo_ni_am Tu so - lus - san - ctus Tu so - lus - Do_minus Tu

f

Quo_ni_am Tu so - lus - san - ctus Tu so - lus - Do_minus Tu

f

Quo_ni_am Tu so - lus - san - ctus Tu so - lus - Do_minus Tu

f

Quo_ni_am Tu so - lus - san - ctus Tu so - lus - Do_minus Tu

Allegro.

f

Grand Jeu.

so - lus Al - tis - si - mus Je - su Chri - ste Je - su

so - lus Al - tis - si - mus Je - su Chri - ste Je - su

so - lus Al - tis - si - mus Je - su Chri - ste Je - su

so - lus Al - tis - si - mus Je - su Chri - ste Je - su

so - lus Al - tis - si - mus Je - su Chri - ste Je - su

Chri - ste Je - su Chri - ste cum Sancto Spi - ri - tu in

Chri - ste Je - su Chri - ste cum Sancto Spi - ri - tu in

Chri - ste Je - su Chri - ste cum Sancto Spi - ri - tu in

- su Chri - ste cum Sancto Spi - ri - tu in

- su Chri - ste cum Sancto Spi - ri - tu in

glo - ria De - i Pa - tris De - i Pa -

glo - ria De - i Pa - tris De - i Pa -

glo - ri - a De - - i Pa - -

Ped.

- tris A - - - - men a - - - -

- tris A - - - -

- tris A - - - - men

- tris A - - - - men a - - - -

- men a - - - - - men
 - men a - - - - - men
 a - - - - - men a - - - - -
 - men a - - - - - men a - - - - -
 - men a - - - - - men a - - - - -

a - - - - - men a - - - - -
 a - - - - - men a - - - - - men a - - - - - men
 - - - - - men a - - - - - men
 - - - - - men a - - - - - men a - - - - - men
 a - - - - - men a - - - - - men a - - - - - men

- - - - - men a - - - - - men - - - - -
 a - - - - - men - - - - - a - - - - - men - - - - -
 a - - - - - men a - - - - - men a - - - - - men - - - - -
 a - - - - - men a - - - - - men a - - - - - men - - - - -

Large .

ff a - - - - - men a - - - - - men a - - - - - men - - - - -
ff* a - - - - - men a - - - - - men a - - - - - men - - - - -
ff a - - - - - men a - - - - - men a - - - - - men - - - - -
ff a - - - - - men a - - - - - men a - - - - - men - - - - -

Large .

ff* a - - - - - men a - - - - - men a - - - - - men - - - - -
ff* a - - - - - men a - - - - - men a - - - - - men - - - - -

C R E D O .

Andante .

SOPRANI .

ALTI .

TENORI .

BASSI .

Andante .

GRAND ORGUE.

f

Grand Organ part for the 'Jeux d'anches' registration. It consists of two staves (treble and bass clef) in G major, common time. The music features a series of chords and melodic lines, with some notes marked with an asterisk (*). The dynamic is marked *f* (forte).

Jeux d'anches.

PÉDALES.

Pedal part for the organ, consisting of a single bass clef staff in G major, common time. It contains whole rests in every measure.

Grand Jeu organ part, consisting of three staves (treble, bass, and a lower bass clef) in G major, common time. The music features a series of chords and melodic lines, with some notes marked with an asterisk (*). The registration is labeled 'Grand Jeu'.

All^o maestoso.

Pa - trem — omni-po - ten - tem — fac-to-rem cœ - li

Pa - trem — omni-po - ten - tem — fac-to-rem cœ - li — et ter -

All^o maestoso.

ORGUE du CHŒUR.

Grand Jeu.

Pa - trem — omni-po - ten - tem — facto-rem cœ - li —

— et ter - - - ræ — facto-rem cœ - li — facto-rem

- - - - ræ facto - - - rem cœ - li cœ - - li et

Pa - trem — omni-po - ten - tem — factorem

et ter - ra et ter - - - ra vi - si - bi - lium
 coe - - - li et ter - - - ra vi - si - bi - lium
 ter - ra - - - coe - li et ter - - - ra vi - si - bi - lium
 coe - li - - - et ter - - - - - ra vi - si - bi - lium

om - nium et in - vi - - si - bi - li - um - -
 om - nium et in - vi - si - bi - li - um - -
 om - nium et in - vi - si - bi - li - um - -
 om - nium et in - vi - si - bi - li - um - - Et in - u - num

Et in__

Et in__ u - num Do - minum in

Et in__ u - num Do - minum in u - num Do - - mi -

Do - minum in__ u - num · Do - minum in u - num Do - mi - num in

u - num Do - minum Je - - sum Christum Fi - lium

u - num Do - mi - num__ Je - sum Chri - stum Fi - lium

- num in u - num Do - minum Je - sum Christum Fi - lium

u - num Do - minum Je - sum Christum Fi - lium

De_i u - ni - ge - ni - tum - - Et ex Patre na - tum

De_i u - ni - ge - ni - tum - - Et ex Patre na - tum

De_i u - ni - ge - ni - tum - - Et ex Patre na - tum

De_i u - ni - ge - ni - tum - - Et ex Patre na - tum

an_te omni_a sœ_cula De_ um de De_ o Lu_men de

an_te omni_a sœ_cula De_ um de De_ o Lu_men de

an_te omni_a sœ_cula De_ um de De_ o Lu_men de

an_te omni_a sœ_cula De_ um de De_ o Lu_men de

lu - mine De - um ve - rum de De - o ve - ro .

lu - mine De - um ve - rum de De - o ve - ro .

lu - mine De - um ve - rum de De - o ve - ro .

lu - mine De - um ve - rum de De - o ve - ro .

f Ge - nitum non

f Ge - nitum non fa - ctum non

f Ge - nitum non fa - ctum Ge - nitum non

Ge - nitum non fa - ctum Ge - nitum Ge - nitum non

The piano accompaniment continues with chords and melodic lines, including some trills and grace notes marked with asterisks.

fa-etum consubstan-ti-a-lem Pa-tri per quem om-ni-a

fa-etum consubstan-ti-a-lem Pa-tri per quem om-ni-a

fa-etum consubstan-ti-a-lem Pa-tri per quem om-ni-a

fa-etum consubstan-ti-a-lem Pa-tri per quem om-ni-a

fa-cta sunt per quem om-nia fa-cta sunt.

fa-cta sunt per quem om-nia fa-cta sunt.

fa-cta sunt per quem om-nia fa-cta sunt.

fa-cta sunt per quem om-nia fa-cta sunt.

Andante.

p
Qui pro - pter nos ho - mines et pro - pter no - stram sa -

p
Qui pro - pter nos ho - mines et pro pter no - stram sa -

p
Qui pro - pter nos ho - mines et pro - pter no - stram sa -

p
Qui pro - pter nos ho - mines et pro - pter no - stram sa -

Andante.

Récit. Jeux d'Anches.

Jeux de Fonds.

- lu - tem de - scen - dit de cœ - lis — Et in - car -

- lu - tem de - scen - dit de cœ - lis — Et in - car -

- lu - tem de - scen - dit de cœ - lis — Et in - car -

- lu - tem de - scen - dit de cœ - lis — Et in - car -

na - tus est de Spi - ri - tu san - cto ex Ma - ri - a

na - tus est de Spi - ri - tu san - cto ex Ma - ri - a

na - tus est de Spi - ri - tu san - cto ex Ma - ri - a

na - tus est de Spi - ri - tu san - cto ex Ma - ri - a

II

Vir - gi - ne et Ho - mo fa - ctus est

Vir - gi - ne et Ho - mo fa - ctus est

Vir - gi - ne et Ho - mo fa - ctus est

Vir - gi - ne et Ho - mo fa - ctus est Cru - ci -

Grand Jeu.

f

f
Cru - ci - fi - xus

f
Cru - ci - fi - xus

f
Cru - ci - fi - xus ————— Cru - ci - fi - xus

— fi - xus ————— e - ti - am pro no - bis

e - ti - am ————— pro — no - bis ————— sub Pon - ti -

e - ti - am pro no - bis ————— sub Pon - ti -

e - ti - am pro — no - bis ————— sub Pon - ti -

e - ti - am pro no - bis ————— sub Pon - ti -

o — Pi — la — to pas — sus pas — sus

o — Pi — la — to pas — sus pas — sus

o — Pi — la — to pas — sus pas — sus

o — Pi — la — to pas — sus pas — sus

Jeux de Fonds.

pas — sus et se — pul — tus est .

pas — sus et se — pul — tus est .

pas — sus et se — pul — tus est .

pas — sus et se — pul — tus est .

pp

All^o moderato.

ff

Et re-sur-re-xit ter-ti-a Di-e se-cun-dum scri-

ff

Et re-sur-re-xit ter-ti-a Di-e se-cun-dum scri-

ff

Et re-sur-re-xit ter-ti-a Di-e se-cun-dum scri-

ff

Et re-sur-re-xit ter-ti-a Di-e se-cun-dum scri-

All^o moderato.

*f**

Grand Jeu.

ff

- ptu - ras Et as - cen - dit in coe - lum se - det ad

ff

- ptu - ras Et as - cen - dit in coe - lum se - det ad

ff

- ptu - ras Et as - cen - dit in coe - lum se - det ad

ff

- ptu - ras Et as - cen - dit in coe - lum se - det ad

ff
 dex - te - ram Pa - tris et i - te - rum ven - tu - rus
 dex - te - ram Pa - tris et i - te - rum ven - tu - rus
 dex - te - ram Pa - tris et i - te - rum ven - tu - rus
 dex - te - ram Pa - tris et i - te - rum ven - tu - rus

est cum glo - ri - a Ju - di - ca - re
 est cum glo - ri - a Ju - di - ca - re
 est cum glo - ri - a Ju - di - ca - re
 est cum glo - ri - a Ju - di - ca - re

vi - vos et mor - tu - os

vi - vos et mor - tu - os

vi - vos et mor - tu - os

vi - vos et mor - tu - os

Cu - jus re - gni non e - rit fi - nis

Cu - jus re - gni non e - rit fi - nis

Cu - jus re - gni non e - rit fi - nis

Cu - jus re - gni non e - rit fi - nis

Grand Jeu.

GRAND ORGUE.

ff

Et in - spi - ri - tum sanctum Do - minum et vi - vi - fi -

ff

Et in - spi - ri - tum sanctum Do - minum et vi - vi - fi -

ff

Et in - spi - ri - tum sanctum Do - minum et vi - vi - fi -

ff

Et in - spi - ri - tum sanctum Do - minum et vi - vi - fi -

Grand Jeu.

ORGUE du CHOEUR.

_can - tem Qui ex Pa - tre fi - li - o que pro -
 _can - tem Qui ex Pa - tre fi - li - o que pro -
 _can - tem Qui ex Pa - tre fi - li - o que pro -
 _can - tem Qui ex Pa - tre fi - li - o que pro -

_ce - dit
 _ce - dit Qui cum Pa - tre et fi - li - o
 _ce - dit Qui cum Pa - tre et
 _ce - dit Qui cum

ff

Qui cum Pa - tre et fi - li - o si - mul a - do -
 si - mul a - do - ra - tur si - mul si - mul a - do -
 fi - li - o si - mul a - do - ra - tur si - mul a - do -
 Pa - tre et fi - li - o et fi - li - o si - mul a - do -

- ra - tur et Con - glo - ri - fi - ca - tur qui lo - co - tus
 - ra - tur et Con - glo - ri - fi - ca - tur qui lo - co - tus
 - ra - tur et Con - glo - ri - fi - ca - tur qui lo - co - tus
 - ra - tur et Con - glo - ri - fi - ca - tur qui lo - co - tus

est per Pro - phe - tas

est per Pro - phe - tas

est per Pro - phe - tas

est per Pro - phe - tas

GRAND ORGUE.

Ped.

f

Et u - nam san - ctam Ca -

f

Et u - nam

f

Et u - nam san - ctam Ca - tho - li - cam U - nam

f

Et u - nam san - ctam sanctam Ca -

ORGUE du CHOEUR.

Grand Jeu.

tho - licam Ca - tho - li - cam — Et a - po - sto - licam Ec - cle - si -

san - ctam Ca - tho - li - cam — Et a - po - sto - licam Ec - cle - si -

san - ctam Ca - tho - li - cam — Et a - po - sto - licam Ec - cle - si -

tho - licam Ca - tho - li - cam — Et a - po - sto - licam Ec - cle - si -

-am Con-fi-te-or u-num ba-ptis-ma in re-mis-si-
 -am Con-fi-te-or u-num ba-ptis-ma in re-mis-si-
 -am Con-fi-te-or u-num ba-ptis-ma in re-mis-si-
 -am Con-fi-te-or u-num ba-ptis-ma in re-mis-si-

-o-nem pec-ca-to-rum Et ex-spec-to re-sur-re-cti-
 -o-nem pec-ca-to-rum Et ex-spec-to re-sur-re-cti-
 -o-nem pec-ca-to-rum Et ex-spec-to re-sur-re-cti-
 -o-nem pec-ca-to-rum Et ex-spec-to re-sur-re-cti-

* * * * *

- o - nem mor - tu - o - rum

- o - nem mor - tu - o - rum

- o - nem mor - tu - o - rum

- o - nem mor - tu - o - rum Et vi - tam

(Grand Je-u.)

Et

Et vi - tam ven - tu - ri

Et vi - tam ven - tu - ri sae - cu - li vi - tam

ven - tu - ri sae - cu - li vi - tam ven - tu - ri sae - cu - li

vi - tam ven - tu - ri sae - cu - li vi - tam ven - tu - ri sae - cu - li vi - tam ven - tu - ri sae - cu - li vi - tam ven - tu - ri

vi - tam ven - tu - ri sae - cu - li vi - tam ven - tu - ri ven - tu - ri sae - cu - li vi - tam ven - tu - ri sae - cu - li

vi - tam ven - tu - ri sae - cu - li vi - tam ven - tu - ri sae - cu - li

vi - tam ven - tu - ri sae - cu - li vi - tam ven - tu - ri sae - cu - li

vi - tam ven - tu - ri sae - cu - li vi - tam ven - tu - ri sae - cu - li

- tu - ri ven - tu - ri sae - cu - li

sae - cu - li ven - tu - ri sae - cu - li

- tu - ri ven - tu - ri sae - cu - li

ven - tu - ri sae - cu - li A -

ven - tu - ri sae - cu - li

ven - tu - ri sae - cu - li

ven - tu - ri sae - cu - li

ven - tu - ri sae - cu - li

SANCTUS .

Andante.

SOPRANI.

ALTI.

TENORI.

BASSI.

Andante.

GRAND ORGUE.

Jeux de fonds.

PÉDALES.

f

San - etus San - etus San - etus

f

San - etus San - etus San - etus

f

San - etus San - etus San - etus

f

San - etus San - etus San - etus

Grand Jeu.

(ORGUE du CHŒUR)

Do - minus De - us Sa - ba - oth

Do - minus De - us Sa - ba - oth

Do - minus De - us Sa - ba - oth

Do - minus De - us Sa - ba - oth

Ple - ni sunt coe - li et ter - ra glo - ri - a tu - a

Ple - ni sunt coe - li et ter - ra glo - ri - a tu - a

Ple - ni sunt coe - li et ter - ra glo - ri - a tu - a

Ple - ni sunt coe - li et ter - ra glo - ri - a tu - a

GRAND ORGUE.

ff
 Ho - san - - na Ho - san - na in ex - cel - sis

ff
 Ho - san - - na Ho - san - na in ex - cel - sis

ff
 Ho - san - - na Ho - san - na in ex - cel - sis

ff
 Ho - san - - na Ho - san - na in ex - cel - sis

Empty musical staves for piano accompaniment.

Empty musical staves for piano accompaniment.

ff
Ho - san - na Ho - san - na in ex -

ff
Ho - san - na Ho - san - na in ex -

ff
Ho - san - na Ho - san - na in ex -

ff
Ho - san - na Ho - san - na in ex -

_cel - sis

_cel - sis

_cel - sis

_cel - sis

ff
Ho - san - na - Ho -

ff
Ho - san - na - Ho -

ff
Ho - san - na - Ho -

ff
Ho - san - na - Ho -

_san - na in ex - cel - sis

_san - na in ex - cel - sis

_san - na in ex - cel - sis

_san - na in ex - cel - sis

BENEDICTUS.

Andante.

SOPRANI.

ALTI.

TENORI.

BASSI.

Andante.

ORGUE
du CHŒUR.

p

Jeux de fonds.

PÉDALES.

(PETIT CHŒUR ad libitum, jusqu'à l'Hosanna.)

p

Be - ne - di -

p

Be - ne - di - ctus qui ve - nit qui ve - nit

p

Be - ne - di - ctus qui ve -

P

Be - ne - di - ctus qui ve - nit in no - mi - ne

-ctus Be - ne - di - ctus qui ve - nit in no - mi - ne

Be - ne - di - ctus qui ve - nit in no - mi - ne

-nit Be - ne - di - ctus qui ve - nit in no - mi - ne

cresc.

Do - mi - ni Be - ne - di - ctus qui ve - nit qui

cresc.

Do - mi - ni Be - ne - di - ctus qui ve - nit qui

cresc.

Do - mi - ni Be - ne - di - ctus qui ve - nit qui

cresc.

Do - mi - ni Be - ne - di - ctus qui ve - nit qui

Récit. Jeux d'Anches.

dim. *p* *f*
 ve - nit in no - mi - ne Do - mi - ni Be - ne -

dim. *p*
 ve - nit in no - mi - ne Do - mi - ni

dim. *p*
 ve - nit in no - mi - ne Do - mi - ni

dim. *p*
 ve - nit in no - mi - ne Do - mi - ni

_di - ctus Be - ne - di - ctus qui

f
 Be - ne - di - ctus qui

f
 Be - ne - di - ctus Be - ne - di - ctus qui

f
 Be - ne - di - ctus qui ve - nit qui

dim. *p* *ff*

ve - nit in No - mi - ne Do - mi - ni Ho - san - na

dim. *p* *ff*

ve - nit in No - mi - ne Do - mi - ni Ho - san - na

dim. *p* *ff*

ve - nit in No - mi - ne Do - mi - ni Ho - san - na

dim. *p* *ff*

ve - nit in No - mi - ne Do - mi - ni Ho - san - na

Ped. Grand Jeu.

Ho - san - na Ho - san - na Ho - san - na in ex - cel - sis

Ho - san - na Ho - san - na Ho - san - na in ex - cel - sis

Ho - san - na Ho - san - na Ho - san - na in ex - cel - sis

Ho - san - na Ho - san - na Ho - san - na in ex - cel - sis

Moderato.

Ho - san - na - in - ex - cel - sis Ho -

ff

ff

Moderato.

- san - na - in - ex - cel - sis Ho -

ff

- san - na in ex - cel -

ff

Poco rit.

Ho - san - na Ho - san - na in ex - cel -
 Ho - san - na Ho - san - na in ex - cel -
 Ho - san - na Ho - san - na in ex - cel -
 -san - na Ho - san - na Ho - san - na in ex - cel -

Ped.

-sis -
 -sis -
 -sis -
 -sis -

GRAND ORGUE.

AGNUS DEI.

Moderato.

SOPRANI.

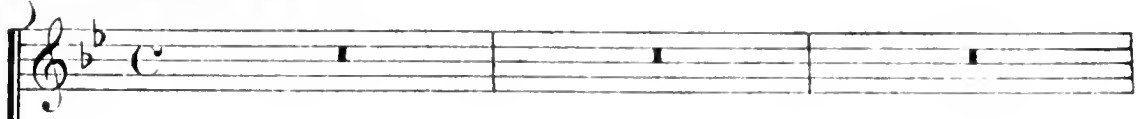

ALTI.

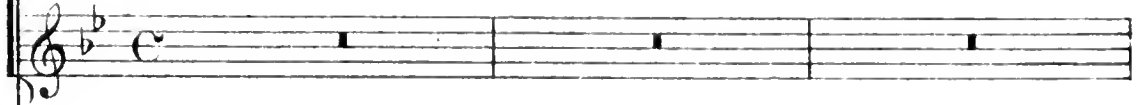

TENORI.

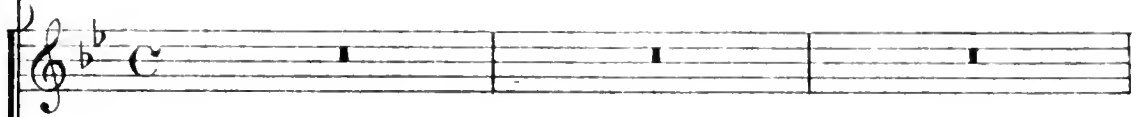

BASSI.

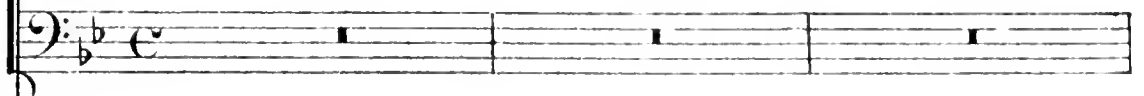

Moderato.

GRAND ORGUE.

Jeux de fonds.

PÉDALES.

A - gnus De - i — qui tol - lis pec - ca - ta mun - di —
 A - gnus De - i — qui tol - lis pec - ca - ta

Jeux de fonds.

ORGUE du CHŒUR.

A - gnus De i — qui tol - lis pec - ca - ta
 — qui tol - lis pec - ca - ta mun - di —
 mun - di qui tol - lis pec - ca - ta mun - di qui

cresc.

A - gnus De - i qui tol -

cresc.

mun - di qui tol - lis pec - ca - ta mun - di pec -

cresc.

di pec - ca - ta mun - di qui tol - lis pec - ca -

cresc.

tol - lis pec - ca - ta mun - di qui tol - lis pec -

- lis pec - ca - ta mun - di mi - se - re - re

- ca - ta mun - di mi - se - re - re

- ta mun - di mi - se - re - re

- ca - ta mun - di mi - se - re - re

cresc. *dim.*
 mi-se-re-re mi-se-re-re re no-
cresc. *dim.*
 mi-se-re-re mi-se-re-re re no-
cresc. *dim.*
 mi-se-re-re mi-se-re-re re no-
cresc. *dim.*
 mi-se-re-re mi-se-re-re re no-

Ped.

p
 bis
p *p*
 bis A-gnus-De-i qui
p *p*
 bis A-gnus-De-i qui tol-
p
 bis

p

A - gnus De - i qui tol - lis pec -
 tol - lis pec - ca - ta mun - di pec -
 - lis pec - ca - ta mun - di qui tol - lis pec -

A - gnus De - i

f

- ca - ta mun - di mi - se -
 - ca - ta mun - di mi -
 - ca - ta mun - di mi - se - re - re
 A - gnus De - i mi - se -

re re mi se re re no *dim.*

se re re mi se re re no *dim.*

no bis mi se re re no *dim.*

re re no bis

p bis

p *f* bis A gnus De i qui tol lis pec ca ta

p *f* bis A gnus De i qui tol

p bis

A - - gnus
 mun - di pec - ca - ta mun - di A - - gnus
 - lis pec - ca - ta mun - di pec - ca - ta mun - di qui

De - i qui tol - lis pec - ca - ta mun - -
 De - i qui tol - - - lis pec - ca - ta
 tol - lis qui tol - lis pec - ca - ta mun - di qui
 A - - gnus De - i qui tol - lis pec - ca - ta

- di _____ pec - ca - ta mun - di _____
 mun - di pec - ca - ta mun - di _____
 tol - lis pec - ca - ta mun - di _____
 mun - di pec - ca - ta mun - di _____ do - na

p

do - na no - bis _____
 do - na no - bis _____ pa - cem
 do - na no - bis _____ pacem do - na no - bis
 no - bis _____ pacem do - na no - bis pa - cem

p

cresc.

do - - - na - - - no - bis pa - - - cem

cresc.

do - na - - no - bis do - na pa - - -

cresc.

do - na - - no - bis do - na pa - - -

cresc.

do - na - - no - bis do - na pa - - -

f

do - - - na no - bis pa - - - cem do - na

f

- cem do - na no - bis pa - - - cem do - na

f

- cem do - na no - bis pa - - - cem do - na

f

- cem do - na no - bis pa - - - cem do - na

dim.

p

dim.

p

dim.

p

dim.

p

no - bis pa - - cem do - na no - bis

no - bis pa - - cem do - na no - bis

no - bis pa - - cem do - na no - bis

no - bis pa - - cem do - na no - bis

do - na pa - cem do - na no - bis pa - -

do - na pa - cem do - na no - bis pa - -

do - na pa - cem do - na no - bis pa - -

do - na pa - cem do - na no - bis pa - -

The piano accompaniment continues with similar harmonic and melodic structures, providing a steady accompaniment for the vocal lines.

pp

- cem do - na no - bis do - na

pp

- cem do - na no bis do - na

pp

- cem do - na no bis do - na

pp

- cem do - na no - bis

pp

pa - cem.

pa - cem.

pa - cem.

pa - cem.